

**TUBES**

- 1- 2X4X84 45° ENDS
- 2- 2X4X54 45° ONE END, CAP OTHER
- 1- 2X3X80
- 1- 2X2X50 ROOF CENTER POST
- 2- 2X2X32
- 2- 2X2X39
- 5- 2X2X80

4- LIFT RINGS (3/8" X 3" X 3" X 1" ANGLE)



**ROOF SLOPE**

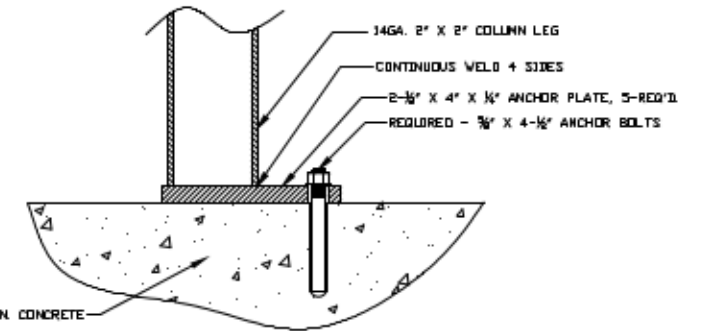
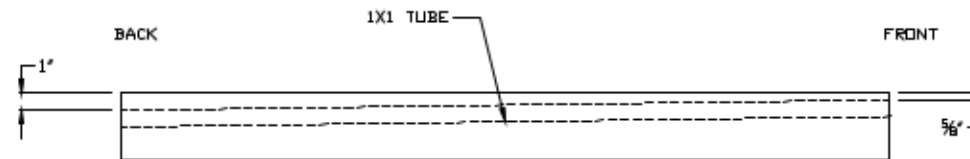

**FIELD DRILLED ANCHOR BOLT DETAIL**  
NO SCALE

THIS DRAWING IS FOR REFERENCE PURPOSES ONLY. PAR-KUT BUILDINGS MUST BE SECURELY ANCHORED IN PLACE AND ELECTRICAL SYSTEM MUST BE PROPERLY GROUNDED. ADEQUATE SIZED ANCHOR BOLTS SHALL BE USED. THE SIZE AND DEPTH OF THE ANCHORS SHOULD BE OF SUFFICIENT DESIGN TO WITHSTAND THE HIGHEST RECORDED WIND SPEEDS IN THE AREA OF INSTALLATION. CONSULT A PROFESSIONAL ENGINEER FAMILIAR WITH THE WEATHER CONDITIONS IN THE AREA.

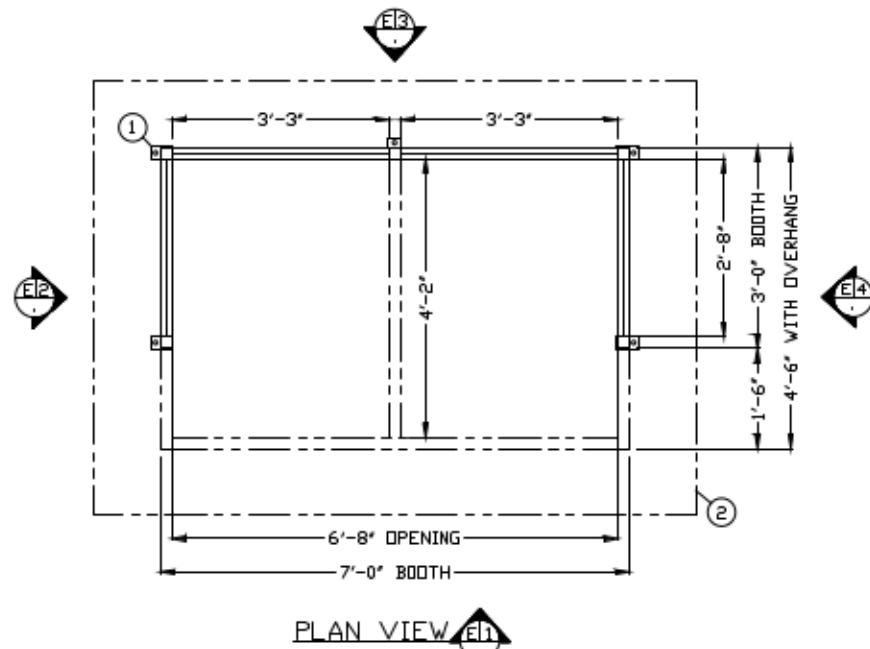

**PLAN VIEW**

1. 2-1/2" X 1/4" X 4" ANCHOR PLATES WITH 3/8" DIAMETER ANCHOR BOLT HOLES, 5-REQ'D.
2. SUGGESTED MINIMUM FOUNDATION/SLAB.

**GENERAL SITE INSTALLED ITEMS PROVIDED BY OTHERS**

1. CONCRETE FOUNDATION/SLAB MINIMUM 6" DEEP, 3,000 PSI MINIMUM (28 DAY ACI 318). THE FOUNDATION/SLAB SHOULD BE A MINIMUM OF 24" WIDER THAN THE BUILDING FOOT PRINT DIMENSIONS. THIS IS TO PROVIDE A 12" CONCRETE BORDER ON EACH SIDE OF THE BUILDING.

NOTE: PAR-KUT BOOTHS ARE OF SINGLE UNIT WELDED STEEL CONSTRUCTION, FACTORY ASSEMBLED AND DELIVERED SET UP. FAILURE TO SECURELY ANCHOR BOOTH MAY RESULT IN OVERTURNING OF UNIT AND SERIOUS INJURY TO OCCUPANT.

- A. GLAZING - CLEAR, SAFETY GLAZING SET IN ANODIZED ALUMINUM EXTERIOR WINDOW FRAMES.
- B. PAINT - FINISH SHALL BE SINGLE COLOR OF CHOICE, AXALTA POLYURETHANE HIGH GLOSS INDUSTRIAL COATING, SHALL BE APPLIED TO ALL EXPOSED METAL SURFACES. THIS EXCLUDES ROOF SURFACE, ANODIZED ALUMINUM WINDOW FRAMES AND ANY STAINLESS STEEL COMPONENTS (IF USED).
- C. ELECTRICAL - NO ELECTRICAL OR WIRING BY PAR-KUT.
- E. BOOTH WILL HAVE A 18" OVERHANG ON FRONT END.
- F. LIFTING POINT(S) ARE PROVIDED ON ROOF.
- G. NO ON SITE WORK BY PAR-KUT.

NOTE: THIS PRINT AND DESIGN ARE THE PROPERTY OF PAR-KUT INTERNATIONAL, INC. IT MUST NOT BE REPRODUCED IN ANY MANNER, NOR SHALL IT BE SUBMITTED TO OUTSIDE PARTIES FOR EXAMINATION WITHOUT OUR CONSENT. IT SHALL BE USED ONLY AS A MEANS OF REFERENCE TO WORK DESIGNED AND FURNISHED BY PAR-KUT. PAR-KUT RESERVES THE RIGHT TO MAKE CHANGES TO DESIGN FOR ENGINEERING PURPOSES WITHOUT NOTICE. REVISIONS MAY NOT BE NOTED.

PAR-KUT INTERNATIONAL, INC.  
40961 Production Drive  
Harrison Twp, Mich.  
48049-1591  
PH. (586) 468-2947  
www.parkut.com

DWG# 16-035 SHEET A-1

**Shlt-016**

GENERAL NOTES		
PAINT COLOR: CIRRUS GRAY #1637		
DATE	SIZE	QTY
2-19-2016	3' X 7'	1
OVERALL SHIPPING DIMENSIONS: 7'-4"L X 4'-6"W X 7'-0"H		SALES REPRESENTATIVE
ESTIMATED WEIGHT: 700 LBS.		GARY HURST

POW	DRAWN BY	REVISED
SCALE	DBG	3-11-2016
DATE	SIZE	QTY
2-19-2016	3' X 7'	1
CHK'D BY:	SALES REPRESENTATIVE	
RAN	GARY HURST	